ALL WE ASK
Compare the Papers and Subscribe for the Best.

The Daily Republican.

EVERY EFFORT
Is Made to Give You A Real Newspaper.

Vol. 4 No. 137 RUSHVILLE, IND. THURSDAY EVENING, AUGUST 22, 1907. Single Copies, 2 Cents.

LOOKING FOR A LOST MR. ROSS

Confidence Man Who Trimmed Local Parties Out of a Neat Sum of Money

DETECTIVES ON HIS TRAIL

Ross Belonged to the Silk Stocking, Polished Gentry and Old Confidence School

A bunco game was successfully worked in this city recently, which is just coming to light and several are wondering where J. M. Ross, the special edition newspaper representative is at present, in fact, they are so interested that they have detectives on his trail. Among those interested in the elderly genteel looking individual who always put on such a pleasant and becoming appearance, is John H. Freeman, proprietor of the Windsor hotel.

During the latter part of June Ross came to this city and put up at the Windsor hotel, telling Mr. Freeman he was the representative of a special edition newspaper company. He immediately went to a local newspaper office and arranged to get out a special edition and began soliciting for same, but it was soon noticed that he drank heavily and it was only a few days until he told the publisher that he had "fell down" on the enterprise.

During this time the hotel man was "put off;" the days grew into weeks, and the man Ross made friends, some of whom he borrowed money, and left holding the bag. Mr. Freeman has a bill of thirty-six dollars against Mr Ross, and he has learned since that there are other hotel keepers in other cities "in the same boat."

It was learned today that detectives were on Ross' trail, and he is a muchly wanted man. Judging from his photo which is all he left at the Windsor hotel, he is a man of about forty-five years, and has an expression which shows a bright intellect and keen eye—one of those gentlemanly old confidence men.

ORATOR USES AN AUTOMATIC SPEECH

Delivers Condensed Vest Pocket Edition to Small Crowd Then Shakes Hands

The Indianapolis News says: "The annual reunion of old settlers of this and bordering counties began Tuesday afternoon, enthusiastically, despite the weather conditions that kept the attendance down to a few hundred. They gathered under the trees in the grove and swapped reminiscences and heard Congressman James E. Watson deliver an old settlers' speech. It was not his regular old settlers' speech, the fluent orator of the Sixth explained afterwards, but a condensed, vest pocket version of the same, made to fit the size of the crowd. The wise Rush county statesman has proved to his own satisfaction that a small crowd likes a long speech less than a large crowd does, and he didn't take any chances. They applauded him right heartily, the old settlers did, and by abreviating his talk he found time to shake hands with every one present."

—Mrs. O. H. Parsons, who went north to evade the hay fever season, is domiciled at St. Ignace, Mich., a beautiful little city on the straits of Mackinac.

—Mrs. Will Meredith, Mrs. Jabez Winship and Mrs. Manford Stevens and son Wilbur left today for a few days stay at Winona.

—Mrs. Dr. McFadden and daughter, Mrs. Donald Smith and son Louis, are the guests of B. L. Smith and family on North Harrison street.

—Greensburg News: Prof. Crawley and wife, who have been spending the summer with relatives at Franklin, went to Rushville Wednesday morning where they will spend a week with relatives.

—Shelbyville Liberal: Miss Mary [illegible]ntzenheizer, of Rushville, will [illegible] the rest of the week here as the [illegible] her cousin, Miss Jessie Hepp.

WOMAN ATTACKS SNAKE

Plucky Female a Disciple of the "Big Stick"

While walking down a fence row, Mrs. Urban Ensminger, living on a farm west of Rushville, spied a large blacksnake. She didn't know whether to run or fight, but finally decided upon the latter. Taking a large club she struck the snake several times. After she thought she had the best of it, she made an examination and was amazed to find that her "snake" was only its "left-off" skin. The snake had crawled away several days before.

DR. FRENCH DEAD IN CALIFORNIA

Former Pastor of the United Presbyterian Church Here Succumbs

Intelligence was received here today to the effect that Dr. W. H. French, formerly pastor of the United Presbyterian church in this city, had died in California on August 9th. No other particulars were given.

This news will be received with a deep pain of sorrow, for the doctor was a beloved man in this community.

David Graham, writing a sketch in the Rush County Historical Souvenir in 1895, says of the minister:

W. H. French, D. D. was born in Washington county, Penn. He was educated in the common schools, the Academy at Florence, Pa.; Franklin College, New Athens, Ohio; entered Jefferson College, the third term of the Sophomore year; was elected debater of the Franklin Literary Society and graduated in 1852. Entered the Theological Seminary at Cannonsburg in 1852, and after a four years course, graduated at Xenia, Ohio, the Seminary having been removed there in 1855.

Was licensed June, 1856, and took appointments for one year. In 1857 accepted a call to the Church in Iberia, Ohio, where he remained thirteen years. In 1870, accepted a call to the First Presbyterian Church of Cincinnati, Ohio, remaining twenty years. For two years was president of the Ohio Central College, at Iberia, Ohio. In 1890, took charge of the Rushville church.

Dr. French is a representative man in his church, and one of its recognized leaders. Was elected moderator of the General Assembly in 1884.

He is a sincere, conscientious man, a thorough scholar, a clear thinker, and an earnest gospel preacher. He has been successful in his ministry, is highly respected by the community and much beloved by his church.

OUGHT TO MAKE A STRONG SPEECH

A Second Annual "Onion Day" at Wolf Lake in DeKalb County

Friday will be a gala day for Wolf Lake, twelve miles north of Columbia City, in DeKalkb county. It will be the second annual "Onion Day," and an appropriate program has been arranged for the occasion. DeKalb county is one of the greatest onion raising districts in the United States and the purpose of the annual "Onion Day" is to get samples of the best onions on exhibition. Valuable prizes have been offered for the best of several varieties.

Three Indiana Congressmen have places on the program. They are C. C. Gilhams, of the Twelfth District, who will speak on "American Patriotism;" James E. Watson, of the Sixth District, who will speak on "Two Ideals of Life," and J. A. M. Adair, of the Eighth District, who will use for his subject, "American Progress."

—Mr. and Mrs. A. L. Kennedy, of Jackson township, will leave Monday for Seattle, Wash., to visit their son Harry, who is located there.

—Dr. J. C. Sexton, John F. Freeman, R. F. Scudder and Walter Newhouse, went to Greensburg this afternoon to the Decatur county fair in the doctor's automobile.

CALENDAR FOR THE NEXT COURT

Which Will Convene on September 2—Docket is Not a Heavy One

BUT JUDGE WILL BE BUSY

Juvenile Court Will Probably be Opened to Dispose of Daily Goodwin Case

The September term of court will be convened by Judge Will M. Sparks on September 2d. The docket is not a particularly heavy one, but with the number of other cases that invariably come up for trial, in addition to the regular schedule, the judge will finish his vacation during this term.

There are a number of damage suits, and two or three criminal cases will be docketed later. Judge Sparks will probably open his juvenile court, in making some disposition of Daily Goodwin, now in the Rush county jail.

The following calendar has been prepared:

Sept. 2d—Calling of court docket and making up of issues.
Sept. 3d.—Carr vs. Carr.
Sept. 4th—State vs. John Vannata (two cases).
Sept. 5th—State vs. Frank Hay (two cases).
Sept. 6th—Wilson vs. C., H. & D.; damage suit.
Sept. 9th—Coates vs. U. P. church; lien.
Sept. 10th—Templeton vs. Mull.
Sept. 11th—Evans vs. Tarplee estate.
Sept. 12th—Matney vs. Matney.
Sept. 13th—Landers vs. U. S. Board & Paper Co.
Sept. 14th—Pohlman vs. Williams.
Sept 16th—Prendergast vs. I. & C. Traction Co.
Sept. 17th—Query vs. estate of Query (two cases).
Sept. 19—Smith vs. Porter.
Sept. 21st—"Divorce Day."
Sept. 23d—Duncan vs. I. & E. Ry. Co.
Sept. 26th—Wray vs. Ward.
Sept. 27th—Bowne vs. Armstrong estate (two cases).
Sept. 30th—Griffith vs. Coon.

MILROY IS COMING ON NEXT SUNDAY

Reserves Have a Strong Force to Meet the Anderson Township Bunch

Milroy, the only ball team save the Shelbyville Grays that tasted of victory in a contest with the Moscow team, which is "All Halterman"—so to speak—will come next Sunday to play the Rushville Reserves, under the management of Omer Collier.

Manager Collier is authority for the statement that the Reserves who go on the field next Sunday will be the strongest bunch ever lined up in Rushville this season. Clem Pruitt will be the pitcher; Roy Thompson (of Sexton) catcher; Baltimore O'Neil, first; Nick Tompkins, second; McKee, short stop, and John Geraghty, third. The outfield will be seclected from such players as Larry Geraghty, Omer Collier, Willie O'Neil, Pete Demmer and Thomas Cauley.

Milroy is coming with a bunch of old time Anderson township rooters, and the game will be well worth while.

Church News

+Rev. F. S. McBride, of Kittanning, Pa., will occupy the pulpit of the United Presbyterian church next Sunday morning and evening. Mr. McBride is attending the Winona Assembly. He is a brother of Mr. E. N. McBride, well known to many here. Special music will be rendered by the quartette and Miss Blanche Innis. Everybody welcome.

—The Misses Aileen Wilson and Frances Sexton were in Indianapolis today.

—Mayor Fred Barrows[illegible] ville, was in this cit[illegible] ness.

FROM THE INDIANA SOIL

Distinctive Hoosier Exhibits Will be Shown at the State Fair

At the Indiana State Fair which opens at Indianapolis on September 9th, the big exposition of agricultural products will be more distinctively a display of Hoosier examples of the soil than in any year since the fair was organized. The premium list for these products is extensive and, with the exception of the corn show, the competition will be confined to Indiana growers. The premiums to be awarded on grain and seeds amounts to $437; vegetables, $217; potatoes, $116; root crops, $103. In the corn show, in which Indiana growers always fare well in the distribution of prizes, the awards amount to nearly $300.

A feature of this department of the fair will be an elaborate display of about everything produced in Missouri, Kansas, Indian Territory, Oklahoma and Texas. One of the railoads of the southwest has, this summer, sent a special car through these States, gathering up samples of farm products, especially in the horticultural line, and the exhibit will be at the Indiana Fair during the full five days. This display will not compete for prizes, but will be shown in the horticultural building, where the best growers of Indiana will hold their usual keen competition for ribbons. The awards on fruits at the coming fair will amount to $735.

TRIAL IS SET FOR TOMORROW

William Cavinaugh of Carthage Will be Tried in Squire's Court

CARTHAGE IS STIRRED UP

Thomas Six, in Jail Here, Casts Reflections on Cavinaugh Family

The trial of William Cavinaugh, of Carthage, who is charged with maliciously assaulting Frank Stevens in front of the electric theatre in that town on Monday night, is set for tomorrow morning at ten o'clock, in Squire Benjamin's court.

Thomas Six, who is now in jail here, says that the Cavinaugh family is a bad family, and it is reported that the wives of the two men are responsible for the fight which occurred Monday night.

Marshal Webb was called to the Cavinaugh home a few nights ago, and it is understood was met with bricks and the marshal was compelled to seek a grain elevator for shelter.

Carthage is a quiet place and these disturbances are blots on the fair name of the little town. They are stirring the people to the point of trying to drive two or three families, which are responsible for all the trouble, from the town.

The town has been very quiet since the "preacher-marshal" has had the reins, and in an interview a few days ago Mr. Webb said if Carthage was rid of three or four families it would be the cleanest and quietest town in Indiana.

CAUGHT FINGERS IN A COG WHEEL

Will Stewart Suffers Lacerated Hand in Threshing Machine Accident

While working on a threshing machine, west of Farmington, Will Stewart, of Orange, got his right hand caught in the cogs of the blower, badly lacerating his fingers before the machinery could be stopped. Dr. Elliott, of Glenwood, was called and attended the injured man, who will be laid up some time with his injuries.

—Finley Pugh, of Indianapolis, is a visitor in this city.

MAY BE PANIC IN SCHOOL BOOKS

R. H. Jones, County Agent, Says He is up Against Hard Proposition

AGENTS MUST CLOSE DEAL

Must Make Arrangements This Week For the Number of Books Wanted

A number of county superintendents throughout the State are up against a trying proposition under the new law covering the sale of text books to be used in the schools. But in Rushville Supt. Headlee has solved the perplexing question by securing Roy Jones of the 99 cent store to act as agent for a number of the books. Several dealers are complaining, declaring that the new law was passed after a strong lobby by the book trust, and that it not only discommodes the dealer, but the pupils will necessarily have to suffer, as the agent is obliged to buy his stock outright, and sell to subagents on a five per cent. basis, and to the pupils for a fifteen per cent profit. This will prompt them to buy, exercising extreme care and caution not to have a supply left on hand, and the result will be, that it will be a hard matter to secure books at all times, and likely cause a book panic on many occasions.

The new law enacted by the last General Assembly puts the power in the hands of the county superintendents to appoint some dealers to handle such supplies and act as a depository merchant, and he shall contract with the said dealer to sell such at a stated price except to the other dealers in the county to whom he shall sell the supplies at a cash discount of ten per cent. from the contract price.

The said depository merchant or dealer shall also contract with the county superintenpent to furnish each publisher holding a contract with the State of Indiana under this act satisfactory evidence of his financial responsibility, furnish a surety bond, covering the estimated amount of sales to be made by him in any year, whereupon the said contractor or publisher shall sell to said dealer all books ordered by him at a discount of fifteen per cent., provided that the said school book depository shall pay cash to the contractor or publisher for all books received within sixty days of the date of shipment of such books. The second provision is that the contractor shall pay all transportation charges to the nearest railroad or river station to said depository.

Mr. Jones stated today that while the entire matter was going to prove more of a nuisance than a money-making proposition to him, he intended to carry out his contract this season, but would probably let it go by the boards in the future unless different arrangements were made. He declared that merchants and agents throughout the county must close negotiations with him this week, otherwise he will not supply them. In all probability there is going to be a great many pupils who will not be able to secure books, as both the depository agent and subagents will buy sparingly.

RAILROAD VICTIM WAS BURIED TODAY

Funeral Services of Frank Martyn, Held at Manilla, This Afternoon

Frank Martyn, who was run down by a Pennsylvania train at Manilla Tuesday evening did not live an hour as first reported, but death was almost instantaneous.

Mr. Martyn was 33 years old, and was a highly respected citizen of Manilla. He had charge of the McLaren Lumber company's business in that town and was a capable and efficient manager of the company's interests.

The deceased has a sister residing at Manilla and another broter in Kansas. He leaves a widow and two children. Deceased carried a $2000 insurance policy in the Modern Woodmen order.

The funeral services were held at the Christian church in Manilla this afternoon at 3 o'clock, interment in the Manilla cemetery.

BIG GAMBLING JOINT

"Is Opposite Me" Says Greensburg Merchant

In the Greensburg Graphic this morning appeared the following ad in great large type: "ZOELLNERS' STAND. Always the Biggest, the Finest and the Best. His Place is on the fair grounds, opposite the BIG GAMBLING JOINT—Any Officer of the Fair Can Tell You Where it is."

SWEETHEART WILL CLAIM REMAINS

Body of Unfortunate Railroader Still Lying in the Caldwell Morgue

The remains of Harry A. Marlow, the Big Four brakeman, who met a horrible death Tuesday night in this city, still lie at the Caldwell morgue. Relatives were notified, but none have yet arrived.

Word was received from Zanesville today, and the supposition is that his sweetheart will claim the body, and have it properly interred. The superintendent of the Big Four inquired by wire this afternoon if any disposition had been made of the remains.

The party from Zanesville is expected this evening at 6 o'clock.

CALAMITY HOWLERS

Seeking to Start Epidemic of Commercial Depression.

New York, Aug. 22.—Operations on the stock exchange yesterday were the smallest in a fortnight, while the market movement was narrow with a heavy undertone. The recent speeches of President Roosevelt and Secretary Taft were again the topic of general discussion, but there was a disposition to regard them as matters of secondary importance. Some leading financial interests expressed the belief that the speeches would have the effect of restoring confidence, while others took a decidedly contrary view. Conditions abroad, the local money stringency and the failure of two commercial houses, one of them an old established grocery firm, were among the day's adverse influences.

Wall street has heard a great deal of talk recently as to the extreme probability of an epidemic of commercial and industrial depression. This gossip is based largely on the information received by local banks and other financial institutions from their correspondents in practically all parts of the country, and is a direct reflection of the prevailing scarcity of money.

BLOW AT UNION

Telegraph Companies Announce Their Attitude Toward Strikers.

Chicago, Aug. 22.—Every telegraph operator who went on strike two weeks ago must make individual application for reinstatement before he will be taken back. This policy of the companies, just announced, means not only that there will be no union recognition, but that even a committee from the ranks of the strikers will not be treated with. The Postal company has prepared a form of contract which every applicant is required to sign before given employment. The Western Union company has not adopted any form of contract, but is requiring each operator to make application for work as an individual.

Situation in New York.

New York, Aug. 22.—There have been no important late developments in the strike of the commercial telegraphers in the East. Both the strikers and the telegraph companies remain firm and both claim to be entirely satisfied with conditions. As far as the movement of press dispatches throughout the East is concerned, the strike has lost all significance.

THE GOMPERS VIEW

Between the Courts and His Own Inclination He Will Choose the Latter.

Washington, Aug. 22.—Samuel Gompers in an interview here charged that the recent VanCleave injunction proceedings against boycotts and publication of unfair lists were instigated by the Manufacturers' Association, which had recently decided to raise $1,500,000 to crush organized labor. Mr. Gompers added: "We know we are within our legal rights and we propose to exercise them regardless of personal consequences. So far as I am concerned, I wish to state this: When it comes to a choice between surrendering my rights as a free American citizen, or violating the injunction of the courts, I do not hesitate to say that I shall exercise my rights, as between the two."

British mills turn out daily more than 10,000 miles of cotton cloth.

CHICKEN GRAFT BEING WORKED

Farmers' Wives are Taken in With a Brand New Stunt in Graftdom

SO LOOK OUT FOR HIM

Discovers a New Disease Among Chickens and Has a Never-Fail Remedy For it

A grafter of no mean ability, and who is probably one of the smoothest that has worked in this section of the country for years has been fleecing the farmers in this part of the State in beautiful style out of their chickens. So far Rush county has not been "touched," but may be any day, so have a care. The graft is the latest on the market, and those who have been taken in desire to warn their friends and neighbors and in this manner the man may be apprehended.

The fellow is a smooth individual who travels around over the country in an outfit that resembles a huckstering wagon and will drive up to a farm house and asked the lady if she has any chickens she desires to sell. Of course every farmer's wife takes great pride in her chickens and the majority of them always have something they desire to sell. He then asks to see them and at once discovers that the entire flock is suffering from some new disease that no one ever heard of except Mr. Grafter. He then tells the lady he has a remedy for this particular disease and in exchange for a dozen of her best looking chickens he leaves her a package of his remedies which proves to be entirely worthless, and also barmless, and on the deal he is just ahead the chickens he secured in the exchange.

The farmer's wife follows instructions and directions printed on the box, but after several days sees no change and an examination follows, which reveals the fact that she has been swindled. The grafter during the past week has swindled the farmers out of hundreds of chickens in this manner and is no doubt fifty dollars to the good.

COMMENT ON THE OLDHAM SUICIDE

Connersville Examiner Asks if Blackmailing Occured in That City

Commenting on the blackmailing theory causing the death of Elijah D. Oldham, the Connersville Examiner says:

The fact that Oldham decided to end his life after a visit to this city leads to the suspicion that there is a Connersville end to the story.

Prosecutor Newbold, it is said, thinks it possible that Oldham was murdered instead of having committed suicide, and that such a crime might have been committed after coming to Connersville and securing a large sum of money.

On the other hand, it is said that the man had often expressed a fear of exposure of some sort, and it is believed by some of his acquaintances that his suicide was the result of an attempt at blackmailing. * * *

It seems that he suddenly made up his mind to die after his visit to Connersville, and the question naturally arises, what was it that occurred here, if anything, that drove the man to his rash act?

Is there some one in Connersville who threatened to expose him? Is the blackmailing end of the story to come? * * *

—Mrs. Emma Schrader, living north of this city, is visiting at the home of Mrs. Emerson Hinchman, on East Sixth street.

—Miss Bessie Hayes, of West Third street, is visiting Miss Hazel Lawson at Greensburg and attending the Decatur county fair.

—Connersville Examiner: Cullen Sexton, of Rushville, was the guest of Neff Ashworth, Wednesday.

—David Sams, of Richmond, spent last night with friends in this city, and returned to his home today.

CHAMBERLAIN'S COLIC, CHOLERA AND DIARRHŒA REMEDY.

A few doses of this remedy will invariably cure an ordinary attack of diarrhœa.

It can always be depended upon, even in the more severe attacks of cramp colic and cholera morbus.

It is equally successful for summer diarrhœa and cholera infantum in children, and is the means of saving the lives of many children each year.

When reduced with water and sweetened it is pleasant to take.

Every man of a family should keep this remedy in his home. Buy it now. PRICE, 25C. LARGE SIZE, 50C.

For Sale by all Druggists.

PEOPLES EXCHANGE

WANT ADS—under this head will be inserted the Indianapolis Star at the combined rate of 6c per line, six words to a line. Insertions in the Daily Republican alone, 2c per line each time

FOR SALE—Horse, sound and in good condition, gentle and safe for lady to drive. Also One Oak Table, 14 feet long, 30 inches wide and 34 inches high. H. T Carr, 107 East 7th St. aug22t3

FOR RENT—A five room house at corner of second and Harrison streets. Apply to James Gerathty Sr. aug21-2td

WANTED—A five-room cottage must be within four squares of Court House. Call at this office. aug 20-6td

FOR RENT—a modern six room house. Call at 718 North Perkins St. aug20-6td

WANTED—Good girl for general house work. No washing. Apply to Mrs. J. R. Scales, 601 N. Morgan st. 17d6t.

WANTED BOY—or young Man to learn Photography. Apply to Wallace. 16d6t.

FARM CONTRACTS—Blank forms for farm contracts. A complete form—nothing omitted For sale at the Republican office.

FARMERS—Are not bothered with rats and mice when Hargrove & Mullin's Rat Paste is used. Jul25tf

SAVE YOUR CORN—Use Hargrove & Mullin's Rat Paste. July25tf

FOUND—A ladies black purse containing powder rag and gold patent pencil. Apply at this office.

KILLED—Rats and mice have short lives when Hargrove & Mullin's Rat Paste is used. July25tf

FOR RENT:—Two houses. One at 813 North Perkins, and east half of double house at 128 East Eighth St Inquire at 731 North Perkins St. July 10tf

SCALE BOOKS—And Weigh Blanks for sale at the Republican office.

FOR SALE—Vegatables at city garden. Orders filled on short notice. Phone 264. July 3 2mod

GAS ENGINE—4 horse power Otto gas engine for sale. In good shape and running now. Call at this office.

GIRLS WANTED—To learn the printers trade at the Republican Office. Pleasant and renummerative occupation for girls. Only those wanting permanent employment need apply.

RED LINE

The Indianapolis & Cincinnati Traction Company.

PASSENGER SERVICE.

East Bound:—

Limited every two hours—5:50 a. m. to 11:50 p. m., except 11:50 a. m. and 5:50 p. m.

Locals every two hours—6:44 a. m to 10:44 p. m. and 12:41 a. m.

"CONNERSVILLE DISPATCH" at 11:30 a. m. and 5:30 p. m. making no stop between Rushville and Connersville,

West Bound:—

Limited every two hours—5.01 a. m to 11:01 p. m. except 9:01 a. m. and 3:01 p. m.

Locals every two hours—6:09 a m. to 10:09 p. m. and 12:01 a. m.

"CONNERSVILLE DISPATCH" 8:59 a. m. and 2:59 p. m making no stop between Rushville station and Indianapolis.

EXPRESS SERVICE

West Bound:—

8:20 a. m. and 6:20 p. m.

East Bound:—

5:15 a. m. and 3:15 p. m.

Interchangeable coupon books for family and party use by special contract.

For Special Information call on phone No. 73.

Farm Contract Blanks.

Covering all the various items of contract between owner and renter for sale at the REPUBLICAN office

THE DAILY REPUBLICAN

Published Daily Except Sunday by

THE REPUBLICAN COMPANY

J. FEUDNER, Sole Proprietor.

Office, Southwest Corner Second and Morgan streets, Rushville, Indiana.

Entered as second-class matter March 22, 1904, at the postoffice at Rushville, Indiana under the act of Congress of March 3, 1879.

SUBSCRIPTION RATES

One week delivered by carrier .... .10

One year by carrier $4.00

One year delivered by mail $3.00

Telephone, No. 63

TOM J. GERAGHTY, City Editor. MYRON R. GREEN, Associate City Ediotr

RUSHVILLE, INDIANA, AUGUST 22, 1907.

There is little danger of high finance becoming too honest, says the New York World. Of course this is true, but isn't it barely possible that the same thing applies to every sort of finance?

A good trade is a valuable asset—it is a good investment and brings good returns. It seems most of the boys in Rushville have not sufficient foresight or ambition to learn a trade. Those of them that are willing to work, will rather take odd jobs that pay a little better at the start. However, a good number of the boys will not work at all and this is the fault of the parents, who fail to train them properly. Boys can not be reminded too often that it is industry coupled with strict integrity that brings success. It is well for this truth to be impressed upon the young men now and then. No man succeeds in any line unless he works.

There are always many evils that every nation and every government have to contend with. These appear now in one form and now in another. Neither this day or this people can expect to be free from them. Among those that exist today most persons at first thought will say is the so-called trust This is a serious menace, it is true, though not so formidable as it was a few years ago. A still greater menace, however, to peace, prosperity and everything else worth having is the demagogue—the man who in order to advance his own interests seeks the support of the people by the hypocritical pretense that if he is placed in power he will abolish all evil and bring a millenial condition of mind and body to everyone in existence. This is the one pest more to be feared and more to be condemned than all others combined. Fortunately the people seem to be more than ever awake to this vital fact.

The Pittsburg Dispatch says it will be strage if the Democrats can't find a better candidate for presidency than either the Nebraska orator or the New York publisher. It will be a good deal queerer if they do.

The president's speech was all that was expected by the average citizen. It is well known that he makes a difference between good and bad corporations, and on various occasions he has made it clear that the administration does not propose to attack corporate wealth because of its incorporation or because it represented money. But during the time that he has held office Theodore Roosevelt has sought the enforcement of law with all the energy and ability at his command. The people of the United States are in harmony with the course of the administration, and while there is no disposition to injure the innocent investor, the public is determined that big or little business shall be conducted along honest lines. But business has nothing to fear from Roosevelt's administration. He purposes to defend property and the individual from the attacks of anarchists, whether they be capitalists or demagogues. The president's speech was temperate in tone and will be generally indorsed. The administration has put its hand to the plow, and the people do not want it to turn back from the calm and honest performance of its duty.

BREWERS WAKE UP

They Find That They Are Not a Popular Political Factor.

Indianapolis, Ind., Aug. 22.—That the determination of the Indianapolis brewers not to start any more saloons in this city during the next two years, and to weed out objectionable places, is a forerunner to an announcement that they propose to get entirely out of politics, was stated here today. Some of the brewers have for a long time been insisting that it would be a wise thing to divorce their business from the political game. Their combination, however, during the recent legislature was strong enough to defeat the high license bill and they have been showing a disposition to continue their efforts to control enough members of the general assembly to protect their interests. It is now said, however, that practically all of the brewers in the state have concluded that they can accomplish more for their business by remaining out of politics and attempting to enforce the anti-salooon laws so that there won't be such a fight against them in the next legislature. There are about 5,500 salooons in Indiana at this time and at least 1,500 are owned or controlled by the various breweries. The plan of the brewers has been to put some friend in charge of a saloon wherever it was necessary to get new business to fight a competitor. None of the brewers, however, have owned salooons in their own names. Albert Lieber of the Indianapolis Brewing company, says that hereafter the brewers will aid in the fight against objectionable saloons and that they will attempt to confine the business to certain districts. The first work of the kind will be done in Indianapolis. Lieber expects to see the Indianapolis plan taken up in other states and made a national movement. The Indianapolis Brewers' Exchange has been formed as the result of the new arrangement here. It is said that all of the representatives of outside breweries having agencies here have signed the agreement.

Senator Goodwine of Williamsport, who is a receptive candidate for the Republican nomination for governor, has returned home from a month's trip to Colorado. He was in conference at the Claypool hotel with Col. W. T. Durbin of Anderson and others who are friendly to him. When asked whether he will make the race Senator Goodwine said that he has not definitely determined. He probably will not give his followers a final answer for two or three weeks. Senator Goodwine said that he is receiving letters from Republicans in nearly every county and that most of them state that there is no crystalization of sentiment yet favorable to any candidate. He believes, therefore, that there is plenty of time in which to decide whether he shall make a bid for the nomination. During Senator Goodwine's absence a story was made public that Governor Hanly is not opposed to his nomination, but that he would go to the extreme of fighting him during the campaign if he should be placed at the head of the ticket. Senator Goodwine did not care to discuss his relations with Governor Hanly, but he has said to his friends that he will not be kept out of the race by any threats the governor may make. He does not fear the governor's wrath and his decision as to his own political future will not be guided by anything the governor may do.

The site for the state tuberculosis hospital will be selected within a short time by the commission appointed by Governor Hanly. About fifty locations have been offered, but all except six have beeen eliminated from consideration. The sites now receiving favorable consideration are in Monroe, Miami, Franklin, Brown and Lawrence counties. The commission wants to buy 500 acres of land for which the last legislature appropriated $30,000.

Paul Barth Kills Himself.

Louisville, Ky., Aug. 22.—Paul Barth, former mayor of Louisville, ended his life Wednesday afternoon by shooting himself in the head in his private office. It was known that he had been worrying as a result of being deposed as mayor. He was ousted with other officials by the court of appeals, which declared that their election was gained by unfair methods. Since his ejection from office the affairs of the city have been undergoing an examination, and it is known that Barth was greatly worried about this.

Fear of Foul Play at Goshen.

Goshen, Ind., Aug. 22.—Charles W. Showalter, superintendent of Sanders & Egbert's lumber mills, has disappeared under circumstances supporting the theory of foul play. He left home Sunday evening, telling his wife he was called downtown and would return shortly. He was not seen again, and no trace of him can be found. There is nothing to show that he had any intention of disappearing. Members of the firm fear he has been murdered.

President's Safe Return.

Oyster Bay, L. I., Aug. 22.—The naval yacht Mayflower, with President Roosevelt and party on board, dropped anchor in Oyster Bay at 5 o'clock last evening. The torpedo boats Worden and Hopkins escorted the Mayflower on the return voyage.

St. Petersburg, Aug. 22.—Three Japanese belonging to a traveling acrobatic troupe have been arrested at Rostoff-on-the-Don with plans of fortifications and other secret military documents in their possession.

We Recommend Sexine Pills

It makes no difference what is the cause of one's weakness. If it be a tonic that is needed, Sexine Pills will do more than any other tonic. They are the one tonic that strikes at the bottom of all weakness, the nerve centers. They send new vitality bounding through the body, producing a glow and tingle that revive the languid energies of youth Sexine Pills begin by bringing quiet repose to fluttering nerves, and inducing restful and refreshing sleep. Price $1.00 a box; six boxes $5.00 with full guarantee Address or call Hargrove & Mullin, Rushville. This is the store that sells all the principal remedies and does not substitute.

Removal Notice

I have removed my dental parlors from Second to Third street in the new Dale Building 116 West Third St. aug6... Dr. Carl F. Beber

FORTUNE AT STAKE

Notorious Rhodius Case Up Again In Move to Annul Marriage.

CLAIM OF ALLEGED WIFE

Acts as a Cloud on Title to Property of Mentally Defective Indianapolis Millionaire, Complaint Says.

Guardian of George Rhodius Brings a Suit Which Will Settle Notorious Case.

Indianapolis, Aug. 22.—Suit in the name of James M. Berryhill, guardian of George Rhodius, has been brought in the probate court of Marion county to annul the marriage of George Rhodius and Elma Dare. The suit, upon the determination of which will finally rest the disposition of the Rhodius fortune, estimated to be more than $700,000, is brought by John W. Claypool, William Bosson and Henry N. Spaan, as attorneys for the guardian.

Basis for the action is found in an order of Judge Walker of the probate court, of June 18 last, under which the court authorized suit for the annullment of the alleged Rhodius-Dare marriage, and approved the appointment of John W. Claypool as counsel for the plaintiff, Rhodius, permitting the suit to be brought in the name of the guardian, if that should be thought necessary.

In the complaint filed by Mr. Claypool and his associates, two principal reasons are given why the marriage should be annulled, that the plaintiff, George Rhodius, is of unsound mind and was so at the time of his alleged marriage to Elma Dare, and that both the plaintiff and his alleged wife are afflicted with a transmittable disease.

The suit is, in effect, one to quiet title. The fact is set forth that the claim of the alleged wife to a share in the estate of Rhodius, and to support from his estate, acts as a cloud on the title to the property of Rhodius, and interferes with the proper management of the estate by the guardian, Mr. Berryhill.

FAILED TO APPEAR

Ministerial Witness Forfeits His Bond at Terre Haute.

Terre Haute, Ind., Aug. 22.—The Rev. Charles Kean, the slum worker from London, who was called "a liar, scoundrel and grafter" by Mayor Lyons, has left the city. He had been put on the witness stand in a court of inquiry, but he refused to give the mayor sworn charges against the law violators he told the mass meeting Sunday night he had discovered, and was bound over in $100 as a witness. He could not be found when the hearing was called. The night before he telephoned to Secretary Dodge of the Y. M. C. A. that he was going to Indianapolis to get his wife, but he did not return if he did go to that city. The bond was declared forfeited and an attachment was issued for him.

A number of ministers and Secretary Dodge were chagrined at his failure to report, as they had vouched for him, despite his methods and the palpable fact that he had told untruths at the mass meeting. In the court of inquiry he admitted that much of his information was hearsay and many of the places he did declare were of bad character were found on investigation not to be what he said they were.

Those who were enlisted in the movement are inclined to place the blame for the fiasco on Mayor Lyons and Prosecutor Cooper for treating him harshly and "scaring him out of town," and on the press of this city for discrediting him. This the latter did after his Sunday night address in which he denounced the newspapers. Their editors say he told unequivocal lies in saying he did not furnish information to them or seek newspaper publicity.

The men who have been active in the movement to check the recent tendency toward wide openness are incensed at Mayor Lyons and the prosecutor and are talking about getting into the movement in a radical manner. One thing to be done is to bring genuine sleuths here and make the law violators suffer. On the other hand Mayor Lyons's friends are jubilant because they think he made a ten strike by his denunciation of Kean as a fraud now that the latter ran away and left his sponsors to pay his bail bond. It is predicted that no movement for stricter enforcement of the law can get credence with the public for a time at least, and it is also predicted that still wider open conditions will follow the episode.

Whistle Frightens Child to Death.

Hammond, Ind., Aug. 22.—Awakened from a sleep by the shrill blast of an engine whistle, the two-year-old child of Mr. and Mrs. John Nedhoski, though in the best of health, was frightened into spasms, which resulted in death. The whistle was long drawn out and it is believed that it was blown in order to ridicule the anti-whistle ordinance passed by the city council.

Shot an Intruder.

Terre Haute, Ind., Aug. 22.—David Morris, a farmer, shot an Austrian miner named Wahonroder, whom he found in his potato patch. He will be crippled for life.

Two Will Probably Die.

Lexington, Ky., Aug. 22.—In a pistol fight in Floyd county Palmer Saulsberry and James Stumbo were shot and probably mortally wounded. The fight was a three-cornered affair, with Stumbo on one side and Palmer Saulsberry and his brother, Ballard Saulsberry, on the other. Ballard Saulsberry escaped after the shooting.

Secretary Taft in Kentucky.

Lexington, Ky., Aug. 22.—Secretary W. H. Taft opened the Republican campaign here today. He dealt with national problems in his speech.

GROWING SERIOUS

Arabs Swarming Against the French at Casablanca.

Casablanca, Aug. 22.—The arrival before this town of three new columns of warring tribesmen who have joined the army of the fanatics besieging Casablanca, has rendered more serious the problem undertaken by France and Spain, to "restore order." The new arrivals constitute an imposing

BU HAMARA, ASPIRANT TO THE MOROCCAN THRONE.

opposition to the French force, now wearied with their vigil. The soldiers are convinced that their present defensive strength is inadequate. General Drude has had a conference with Vice Admiral Philibert, who telegraphed to Paris the belief of the general that reinforcements are absolutely necessary for the protection of the town.

Whenever the men on board the cruiser Clorie sight groups of Arabs they open fire on them with shells, and during all last night there was a constant rattle of rifle fire from the French sharpshooters directed against Arabs who were trying to steal into the town under cover of darkness.

Needed Reinforcements.

Oran, Algeria, Aug. 22.—A battalion of Algerian sharpshooters and half a squadron of cavalry were embarked today on the French transport Vinhlong. Their destination is Casablanca.

The National Game.

National League—At Boston, 7; Pittsburg, 4. At New York, 12; Chicago, 4.

American League—At Detroit, 4; Boston, 5. At Chicago, 1; Philadelphia, 0. At St. Louis, 3; New York, 4. At Cleveland, 2; Washington, 1. Second game, Cleveland, 6; Washington, 4.

American Association—At St. Paul, 7; Louisville, 5. At Milwaukee, 8; Columbus, 2. At Kansas City, 0; Toledo, 2. At Minneapolis, 0; Indianapolis, 1.

THE MARKETS

Current Quotations on Grain and Livestock at Leading Points.

Indianapolis Grain and Livestock.

Wheat—Wagon, 78c; No. 2 red, 83c. Corn—No. 2, 56c. Oats—No. 2 mixed, 51c. Hay—Clover, $12.00 @14.00; timothy, $21.00@22.00; millet, $11.00 @ 11.50. Cattle—$4.65 @ 7.15. Hogs—$4.50@6.20. Sheep—$3.00@4.75. Lambs—$4.00@6.75. Receipts—6,500 hogs; 1,300 cattle; 600 sheep. About 200 horses offered in the closing auction sale, with a fair attendance of buyers.

At Cincinnati.

Wheat—No. 2 red, 87c. Corn—No. 2, 60½c. Oats—No. 2, 47c. Cattle—$5.25@5.90. Hogs—$5.10@6.40. Sheep—$2.00@5.25. Lambs—$4.75@7.50.

At Chicago.

Wheat—No. 2 red, 89¼c. Corn—No. 3, 56½c. Oats—No. 3, 42c. Cattle—Steers, $4.50@7.50; stockers and feeders. $2.50@5.00. Hogs—$5.50@6.15. Sheep—$3.25@6.25. Lambs—$5.75@7.50.

New York Livestock.

Cattle—$4.50@6.75. Hogs—$6.50@7.00. Sheep—$3.50@5.50. Lambs—$6.40@8.20.

At East Buffalo.

Cattle—$4.50@7.00. Hogs—$6.65@6.65. Sheep—$3.50@5.75. Lambs—$6.00@7.50.

Wheat at Toledo.

Sept., 85¾c; Dec., 91¼c; cash, 84½c.

MARKET REPORT

The following are the ruling prices in the Rushville market corrected to date

AUGUST 22, 1907.

GRAIN	
Wheat	$ 80
Oats, per bushel	30
Sound Dry Corn, per bu	48
Timothy seed, per bushel	1 50
Clover seed, per bushel	7 50
Straw Bailed	5 00
Buying price at farm, for clover, timothy or mixed, either baled or loose according to quality	....
CATTLE, SHEEP AND HOGS	
Hogs, per hundred pounds	$5 50 to 5 75
Sheep, per hundred	3 50 to 4 00
Steers, per hundred	3 50 to 5 00
Veal calves, per hundred	3 75 to 5 00
Beef cows, per hundred	2 00 to 4 00
Heifers	2 50 to 4 50
POULTRY	
Toms on foot, per pound	15c
Chickens, per pound	11c
Hens on foot, per pound	9c
Roosters apiece	15c
Ducks, per pound	7c
Geese, per pound	4c
Guinea pigs	20c
Pigeons	10c
PRODUCE	
Eggs, per dozen	15c
Butter, country, per pound	16c
FRUIT AND VEGETABLES	
New Potatoes, per bushel	$ 85
Apples, per bushel	80

Piano Tuning

... with A. P. Wagoner at ...ore. Feb 25dwtf

"...nt Ads" bring results

THE FRENCH VIEW

President Roosevelt's Recent Speech Attracts Much Attention In Paris.

METHODS ARE DANGEROUS

This Is the Conclusion of a Prominent French Journal Regarding the President's Present Fight.

Has Perhaps Failed to See What Prey He Is Throwing at Feet of Less Disinterested Politicians.

Paris, Aug. 22.—Great interest is taken here in the speeches delivered by President Roosevelt at Provincetown and by Secretary Taft at Columbus. The newspapers print extensive extracts from both.

The Journal des Debats, after sketching the powerful corporations the president is fighting, expresses fear that his methods are dangerous, saying: "The role of the archangel killing the financial dragon presents dangers which a man less wedded to his purpose would perceive. The president already has contributed largely to the depression from which the New York stock exchange is suffering. Capital is hypersensitive and may be dangerously paralyzed by the most virtuous intentions. The president's theory of central control runs the risk of substituting for the plutocracy a demagogic socialization. President Roosevelt, who above everything, is an honest man, has perhaps failed to realize what prey he is throwing at the feet of less disinterested politicians. The leveling idea from which he does not shrink, may impregnate the American masses, who, with the foreign influx are rapidly losing their old, liberal American spirit. An evil like the trust evil should be handled skillfully so as not to ruin the country. In following President Roosevelt's attack on the trusts it is impossible not to fear that he may overshoot the mark and justify those who regard the president as the John the Baptist of American demagogicism. It already can be foreseen that the politicians will surpass his honest intentions, and Republicans and Democrats alike will now consider it to be their duty to assail the trusts during the coming presidential campaign."

A DOUBLE TRAGEDY

A Case In Real Life in New York That Reads Like Fiction.

New York, Aug. 22.—After a search that lasted five years and covering 5,000 miles on two continents, Julius Teich found the girl he loved and persuaded her to marry him, only to kill her in a fit of anger after two months of wedded life and then, repentant, to take his own life.

Emily Herter lived in Germany with her parents when she first met Teich, who was a silk weaver. Teich fell in love with the girl and wanted her to marry him. But he was possessed of a violent temper and Emily feared him. Her parents also objected to the marriage. So the girl left Germany secretly to escape Teich and came to America.

This was five years ago. For two years Teich searched Germany for her but failed to find her. Then her parents admitted to him that she was in America, but refused to tell him where. The young man came to America and renewed his search. He hunted New York for months, but failed to find her. Then he went to several Western cities where he thought the girl had friends, but without result. He returned to New York a few months ago and accidentally met Emily on the street. She was living there with an aunt, and in spite of her aunt's objection, Emily finally consented to marry the man who had been so faithful in his search for her. They were married two months ago. Neighbors in the apartment house at West 126th street say there was a quarrel in the Teich apartment yesterday because Emily refused to get up to partake of the breakfast Julius had prepared. There were sharp words and a pistol shot. Then pleading words for forgiveness from Julius, followed by another shot. Then the police broke in the door and hurried the unconscious pair to a hospital, where both died.

INVITES THE NOOSE

Pennsylvania Rapist Makes Confession of His Horrid Crimes.

Meadville, Pa., Aug. 22.—Henry Wagner, the prisoner who is charged with assaulting fourteen-year-old Alma Whitehead near this place last Sunday, has confessed to two similar cases of assault previous to the one upon which he is now held. He also made known his identity. He said his name is Henry Lehna, of West Newton, Pa., where his parents and a brother and sister reside. One of the cases to which Lehna confessed was that upon Nellie Ott, fifteen years old, at Ridgely, Mineral county, W. Va., on June 22 last, and the other was upon fourteen-year-old Mary Medsger, at West Newton, on July 6. Lehna was identified by both these victims.

In the West Virginia affair Lehna caught Nellie Ott early in the morning while she was in the mountains after the cows. He dragged her to his camp, where he tied her to four stakes previously driven in the ground. At West Newton he caught Mary Medsger early in the evening and kept her in the woods about half the night.

Its Securities at Fault.

Portland, Ore., Aug. 22.—The Oregon Trust and Savings bank of this city did not open for business yesterday, notice having been posted by order of the board of directors announcing the inability of the bank to realize on its securities.

SURELY

You have no desire to secure realty loans on unsatisfactory terms. If you please such a loan with us you can rest assured that our terms and rates will prove to your liking. Why not call today and get full parliculars.

LOUIS C. LAMBERT,

Office over Rush Co. National Bank.

1000 TENTS

:: For Sale or Rent ::

All Sizes for Picnic or Camping

THRESH MACHINE, WAGON COVERS.

AWNINGS FOR WINDOWS OR PORRHES, ALL SHAPES, ALL SIZES

Will M. Redman,

Leave orders at Morris & Bassler's or Phone 287.

Fred A. Caldwell

Successor to Caldwell & Co.

FUNERAL DIRECTOR AND EMBALMER

No. 242 Main St.

Calls Answered Day or Night.

Phones 51 and 231, Rushville, Ind.

Pennsylvania LINES

From Rushville to

$11 Round Trip Petoskey, Traverse City and other North Michigan Resorts

$12 Round Trip Mackinac Island Including Steamer Ride between Mackinaw City and the Island

Saturday, August 31, 1907

Jamestown Exposition

Daily Excursions to Norfolk

Tour of East with Stop-overs

Northwest West Southwest

Special Reduced Fares

For Particulars call on J. M. Higgins, Ticket Agent

OUT THEY GO

TO

Southwestern North Dakota.

THE LAND OF SUNSHINE

THE LAND OF FREE FUEL

THE LAND OF BIG CROPS

Next Excursion

Tuesday, Sept. 3rd

For Special rates see or write

Warren P. Elder,

Noble C. Brann,

RUSHVILLE, IND.

G. W. OSBORNE,

ABSTRACT OF TITLE,

Entire New System. Up-to-Date. Also Loans and Fire Insurance.

Office in Poe's Jewelery Store, Main Street ...an. 20, 1899.

DR. J. B. KINSINGER

OSTEOPATH.

Phone 281. Rushville, Ind.

General practice. Office and residence 226 W. 5th. St Office hours: Monday Wednesday and Friday, 9 a. m. to 4 p m., Tuesday, Thursday and Saturday 5 to 8 p m., other hours by appointment

Hair Dressing ...Parlors...

Ladies Hair Shampooing, Massage.

514 Harrison St. Phone 593

Girls Wanted

GIRL—Wanted at the Republi... One that is bright and indu...

Clean Things to Wear.

When you send your soiled linen to us we return it to you clean and white ready to wear.

Rushville Steam Laundry,

Phone 342 — 221 North Morgan Street.

"ORCHERADE"

The New Summer Drink.

FOR SALE IN FIVE CENT BOTTLES.

Delivered to your home in cases or at the following fountains:
Greek Candy Store. Wolcott's Drug Store. Caron's Candy Kitchen.

BRECHEISEN BOTTLING WORKS.

Telephone No. 508.

Money to Loan

on farms and city property. Any length of time you want it. Lowest rate. Privelige granted of paying off any part or all of said loan at any time, no delay. Call and see me before making your loan.

WALTER E. SMITH, Attorney.

Room 9 Miller Law Building. Telephone No. 453

ED. PINAUD'S HAIR TONIC (EAU DE QUININE)

LILLIAN RUSSELL,
the beautiful actress, says:

"Without question, an indispensable adjunct to a lady's toilet table. Exceedingly meritorious in preserving the hair and causing it to retain its lustre."

You can make your hair beautiful and improve your personal appearance by using ED. PINAUD'S HAIR TONIC every day. It cures dandruff and stops falling hair, because it goes to the root of the trouble. FREE! A sample bottle of ED. PINAUD'S HAIR TONIC (3 applications) for 10 cents to pay postage and packing.

ED. PINAUD'S LILAC VEGETAL

An exquisite perfume for the handkerchief, atomizer and bath. Used by women of fashion in Paris and New York.

Send 10 cents (to pay postage and packing) for a free sample bottle containing enough Lilac Vegetal Extract for 10 applications.

Write to-day to ED. PINAUD'S American Offices,
ED. PINAUD BUILDING, NEW YORK CITY.

Ask your dealer for ED. PINAUD'S HAIR TONIC and LILAC VEGETAL

Republican "Want ads" Bring Results

First National Bank

Of Connersville, Indiana.

3% Interest is paid on deposits and it is put to your credit twice a year, June and December.

Paid-up Capital $100,000.00
Surplus $30,000.00
Stockholders Liability $100,000.00

Your Banking affairs should be entrusted to a well established BANK. This bank was first organized as a branch of the old State Bank in 1857, and changed to a National Bank in 1865, and has gone through the stormy days of wildcat banking and all the money panics since its organization and has never closed its doors or lost its depositers a dollar. It built its large bank block in 1887 which it owns and occupies.

Total Recources Over $500,000.00

Come and see us, we will allow you your railroad fare if a deposit of $500.00 or more is made.

C. G. Florea, President. James E. Roberts, Vice Pres.
L. K. Tingley, Cashier.

Republican "Want ads" Bring Results

EVERY DAY IS A NEW BEGINNING

Then why not begin today by putting all your small bills into one, having then only one place to pay, also making your payments smaller than you are now paying. If you need some money in order to do this, let us advance it to you as we have assisted thousands of others this way. Why not you?

All that is necessary to obtain the amount needed is to own household goods, pianos, horses, wagons, etc. We have our own original fifty week plan which gives you fifty weeks in which to pay back your loan.

60c is a weekly payment on a $25 loan.
$1.20 is a weekly payment on a $50 loan.
$1.80 is a weekly payment on a $75 loan.
$2.40 is a weekly payment on a $100 loan.
Other amounts in proportion.

If in need of money fill out the blank and mail to us, our agent will be in Rushville every Tuesday and will call on you.

Your Name..........
Wifes Name..........
City..........
Street and No..........
Occupation..........
Amount Wanted..........

Richmond Loan Co.,

Room 8 Colonial Building,
RICHMOND, - - - INDIANA.
Home Phone 445. Established 11 years.

County News

Blue River

The farmers are fully aware that all money lost by the rain in the wheat crop will be refunded in the bountiful corn crop this fall.

Mrs. Mary Hamilton and children, Troy and Ruth from High Point, N. C., and Mrs. Panthea Anderson from Carthage spent Saturday and Sunday visiting among relatives and friends of this vicinity. Mrs. Hamilton has been visiting at Carthage for some time and expects to return soon to her home in the south.

Puter Pope will work for D. A. Macy until after corn gathering.

Mr. Chas. Macy, of near Indianapolis has rented the farm owned by Mrs. Panthea Anderson, of Carthage, now occupied by J. C. Winters and will move on the same as soon as Mr. Winters leaves to take possession of their farm in Texas.

Several of our people are making preparations to attend the annual Bible school and Camp meeting of the Eastern Indiana Holiness Association to be held at Cleveland, Ind., from Aug. 24th to September 13th inclusive.

Mr. Charles Miner and son Robert from Chipley, Fla., and Mrs. Mary E. Miner from near Scottsburg who have for the past two weeks been visiting with Thos S. Macy and family and other friends left Tuesday for Scottsburg, where Mr. Miner will remain visiting among old acquaintances for a short time prior to his return to his home.

The members of the Little Blue River Friends church have organized a mid week prayer meeting to be held every Thursday night at the church. A special invitation is extended to all whether members or not, to attend and take part in the services.

Center.

Mrs. A. C. Kirkham was at Indianapolis Tuesday.

Nancy Cook, of Knightstown is visiting friends here.

Misses Mollie and Ella Oldham, of near New Lisbon, passed through here Sabbath evening.

The news of the sudden death of M. L. Sisson at the home of his son, Dr. Sisson of Greenfield, came as a shock to the residents of this community. The funeral was held Wednesday afternoon conducted by Dr. Frothingham, of Chicago.

Those from here that attended the Chautauqua at Rushville pronounce it the best ever.

Mrs. Minerva Hackleman, Mr. and Mrs. Wallace Hackleman, Mrs. Joe Bowen and Messrs Charles and Jesse Trowbridge attended the funeral of Mrs. Edward Hackleman at Anderson, Sabbath.

Several from here attended the funeral of E. D. Oldham Monday morning at his late residence near Rushville.

Mr. and Mrs. Will Davis have a little son since last Wednesday.

Miss Ola Ema entertained the Leogorean club at her home last Tuesday afternoon.

Carthage

Mr. and Mrs. Van Hood attended the funeral of Mrs. Phebe Irvin, at Rushville Sunday.

Misses Joah Bundy and Winona Newsom were in Indianapolis Monday.

Miss Susie Bentley has returned from a visit at Casey, Ill.

Mr. and Mrs. John Clark, of Indianapolis, are visiting the former's parents, Mr. and Mrs. Hezekiah Clark.

Mrs. Robert Stewart and children are visiting relatives at Madison.

Miss Carrie Herkless, of Knightstown, visited her sister Mary Wednesday.

Mrs. J. B. Hill and daughter Winifred are at Martinsville for two weeks.

Miss Nelle Casady, of Rushville, will come Friday to visit Miss Florence B. Hunt.

Mr. and Mrs. Benj. A. Stewart were at Mays a few days the first of the week.

Mrs. O. S. Coffin and son Kenneth, of Indianapolis are the guests of relatives and friends.

Misses Nellie, Anna and Helen McCorkle entertained a few friends Tuesday evening for their guests, Misses Oma Weathermax and Mabel Wilson, of St. Louis.

Milroy.

J. W. Pherson returned Monday from a visit with relatives in Indianapolis.

Mrs. George Darnell and S. T. Darnell are visiting relatives in Kentucky.

Master Paul McDaniel, of Rushville, spent Monday with his grandparents, Mr. and Mrs. Watson Somerville. Fern Richey came home with him after spending a week with her aunt, Mrs. McDaniel.

Mesdames Rissa Power and Rosanna Crawford left Monday for a visit with relatives in Iowa.

Mr. George Julian and children and Roy Shelhorn and daughter Eudie attended the show in Greensburg, Saturday.

Rev. F. M. Westhafer returned Monday after a few days' visit with friends in Lawrenceburg.

Quite a large crowd from town attended Greensburg fair Thursday.

Among those from here who att[...]ed Chautauqua Sunday we[...] Mrs. Will Jones, Mr. [...] Booth, Mr. and Mrs[...] Mrs. Caesar Cros[...] Crosby, Mary Mo[...]ship, and Blanche Richey, and Messrs. Hubert Thomas, Donald Bottorff and Reed Crosby.

Mr. and Mrs. Bert Spurgeon, who have lately returned from Alabama, will occupy the fine new residence on his father's farm south of town.

Mr. and Mrs. Thomas Fleetwood and little daughter spent Sunday with relatives in Adams.

Mr. and Mrs. Harmony Boles returned Monday morning after a short visit with relatives in Anderson.

No arrangements have as yet been made for school. The new building, on account of lack of material, will not be completed in time for school to open.

Miss Nelle Bosley spent night with Miss Norah Shauck of Arlington, and Thursday night with Miss Nellie Boring.

Elmer Spurgeon was a Greensburg visitor Wednesday.

Mr. and Mrs. Orph Harton, and Mr. and Mrs. Jesse Miller were guests of Mrs. Mary Connell, of Connersville last week and attended the wedding of her daughter, Miss Nellie.

Walker Township

Mr. and Mrs. Lucas visited their daughter and family, Mrs. Will Goddard last Sunday.

Wilfred Grocox spent Sunday with his friend Claud Adams.

Miss Goldie Adams spent Sunday with homefolks.

Charles and Frank Ellison and Samuel Hinsley and family spent Sunday with Frank Hinsley's.

Roxie and Rosie Lawson entertained friends from Rushville over Sunday.

Adams and son are almost through threshing wheat. Wheat is making a good yield and the corn prospects could not be better.

There will be a Baptist Association at Homer, commencing Monday night, and lasting until Wednesday noon. Everyone cordially invited.

Falmouth

The M. E. church will be dedicated Sunday, Sept. 1st. Everybody is invited to come and bring well filled baskets and enjoy the all day meeting, will announce in next week's issue who the speaker will be.

Mr. and Mrs. George Gifford, of Tipton called on Miss Nannie Smiley last Thursday.

Miss Gertie Colyer has been quite sick for a few days.

We understand that Mr. Newton Jeffrey will buy property and move to our town. We hope he can find a place that will suit him, as we would like to have Mr. Jeffrey for a citizen.

Mr. Sam Rea and daughter Miss Edna of Los Angeles, Cal., are visiting Mr. Dan Rea east of town.

The stork left a boy at Bert Reese's Sunday night. Bert says he is an all around farmer, (like his father).

The Ladies Aid Society will give a festival Saturday night Aug. 24th for the benefit of the M E. church that is being remodeled.

Mr. and Mrs. Dora Gwinnup will move to T. S. Johnson's farm near Homer this week where Mr. Gwinnup will take charge of the farm and stock.

Miss Mary Ross will leave Monday for Kansas City where her uncle Mike Sweetman will send her to high school this winter.

Mrs. Sam McCready and daughter Miss Flo McCready, of Indianapolis, is visiting Mrs. Will Baker.

Eight young members of the M. E. church were immersed at Plum Creek Sunday.

THE MENACE OF TRIAL MARRIAGES

To Make Them Legal Would Throw a Nation Into Chaos

"The proposal of trial marriages as a correction of the divorce-evil, would, if carried out, but double the deplorable conditions," says Bishop Doane, in the August Delineator.

"That such things could be seriously hinted at means so lax and low a view of this great contract as to be in itself alarming. There must be insistence upon the essential element of marriage; namely, its interminableness. There must be education in the churches and in the homes and in all the ways of reaching and forming public opinion to counteract the vicious temper of the times. Whatever guard religious teachings can throw about this holy estate of matrimony ought to de secured. Whatever dignity, even if it be in the way of difficulties, legal enactment can give to the civil contract side, ought to be urged. Whatever impression, by word and example, can be made upon children in the formative period of their character must be made; and the popular mind needs to be aroused to realize the danger of a lax and loose estimate of what marriage really is. This is a matter that underlies the very foundations of society and the cornerstone of the home. It is so nearly the spring and and source of human life that whatever defiles it poisons the race of man.

The Little Kentuckey Wheat Drill

If you need a one-horse Wheat Drill don't fail to see the Little Kentucky Drill at E. A. Lee's. Plain and combined. The Fertilizer Attachment is one of the greatest in use.
15d2w

ARE YOUR CLOTHES FADED?

Use Red Cross Ball Blue [...] them white again. Large[...]age, 5cents.

HAVE GIVEN IT UP

Mrs. Baker's "Next Friends" Decide That Their Suit Is Hopeless.

THE ACTION IS DISMISSED

Movement Seeking to Secure an Accounting of Mrs. Eddy's Property Came to Abrupt End.

Masters Appointed to Determine Religious Leader's Competency Find Occupation Gone.

Concord, N. H., Aug. 22.—Notwithstanding the protest of the Christian Science attorneys, who demanded that the question of Mrs. Eddy's competency be settled now, so that no future question might arise regarding the validity of her will, the masters who have been investigating her mental condition granted the motion of the "next friends" to withdraw the suit in equity and discontinue further proceedings before them.

This sudden, though not wholly unexpected ending of the master's hearing in connection with the suit in equity brought by relatives for an accounting of the property of Mrs. Mary Baker G. Eddy, leader of the Christian

MRS. EDDY.

Science faith, came in the superior court room here when former Senator William E. Chandler, senior counsel for the relatives or "next friends," announced to the board of masters that they had filed a motion with the superior court to dismiss their action.

The suit was brought on the ground that Mrs. Eddy, being incompetent on account of age and infirmities, to manage her own affairs, was the victim of persons associated with her in Christian Science work, who are named as defendants in the equity suit. The masters were appointed by the superior court to determine the question of Mrs. Eddy's competency, and hearings before them had been in progress for several days.

The reason for the petition for dismissal was made known by Mr. Chandler as the belief that success along the lines desired could not be obtain-

WILLIAM E. CHANDLER.

ed and the unprofitablesness of any immediate result of a decision in favor of the "next friends" in the exact issue as now framed, compared with the burdens and disadvantages to be endured both before and after such a decision.

General Frank S. Streeter, counsel for Mrs. Eddy, objected to a dismissal of the case before the question of competency had been decided by the masters, in view of the possibility that after Mrs. Eddy's death attempts might be made in behalf of the relatives to break her will, in which he intimated provisions had been made for carrying on the work in which she is interested. The masters decided, however, that they could not proceed in view of the filing of a motion with the court to dismiss the case, and announced that they would so report.

The case now reverts to the superior court on the question of petition to dismiss the original suit. Judge Chamberlain, it is believed, will grant the motion.

The French government has sent instructions to Oran, Algeria, to dispatch 1,000 men to reinforce the present French force at Casablanca.

Considerable difficulty has been experienced in keeping laborers at work in the coke regions, and the production has decreased somewhat.

No amalgamation with the Associated Fraternities of America was the verdict of the National Fraternal congress in convention at Buffalo.

Reports from Ashfork, Ariz., where the Postal telegraph office was attacked by an armed mob say that there has been no renewal of the trouble.

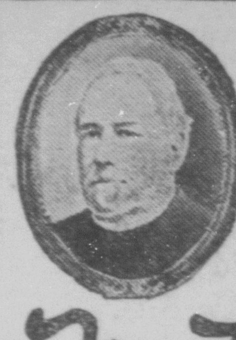

Not a patent medicine.

Nothing equals Father John's Medicine as a tonic and body builder

50 year. in use.

For sale by Frank E. Wolcott, Druggist.

THE BEST WAY for Comfort, Attractiveness, Enjoyment, Sight Seeing and Good Service to the.

JAMESTOWN EXPOSITION

Norfolk, Va., is via the

Big Four Route (New York Central Lines) In connection with C. & O. Trains fast and frequent, at most convenient hours. Through Sleepers Chicago, St. Louis, Indianapolis, to Washington, Old Point Comfort, Newport News. Circle Tours through Boston or New York one way with stop over privileges enroute.

For information regarding routes and tickets call on or address nearest agent Big Four Route or H. J. Rhein, G. P. A., Cincinnati, O. g.p.o.29rep

DO YOU WANT TO SELL

A House — Horse
A Lot — A Wagon
A Farm — A Business

—Or Anything Else—

IF SO---TELL IT

By the Use of an advertisement in Want Ad Columns of

THE DAILY REPUBLICAN
AND
THE INDIANAPOLIS STAR

Price 6c per line for both—6 average words to the line

BRING YOUR AD TO THIS OFFICE

It is a Small investment for large returns.

Notice to Property Owners

Rushville, Ind., Aug. 21st, 1907.

To whom it may concern:

Notice is hereby given by the Common Council of the city of Rushville, Indiana, that on the 20th, day of August, 1907 they approved an assessment roll, showing the prima facie assessment for the following described public improvement resolution named. Improvement resolution for Arthur street.

Persons interested in or affected by said improvement are hereby notified that the Common Council of said city has fixed September Third 1907 as a date upon which remonstrances will be received, or heard, against the amount assessed against each piece of property described in said roll and will determine the question as to whether such lots or tracts of land have been or will be benefitted in the amounts named on said roll, or in a greater or less sum than that named on said roll.

Said assessment roll showing said prima facie assessments, with the names of owners and description of property subject to be assessed is on file and may be seen at the office of City Clerk of said city.

Common Council of City of Rushville, Ind,
Attest: SAMUEL G. GREGG,
aug22t1 City Clerk,

Notice of Adoption of Resolution.

Rushville, Ind., August 21st, 1907.

To Whom it May Concern:

Notice is hereby given by the Common Council of the City of Rushville, Indiana, that on the 20th day of August, 1907, they unanimouely adopted a Declaratory Resolution for the opening of Arthur street of said city, from Third street north and accross the C., H. & D. Railway Company's tracks to Fifth street.

The Common Council of said city has fixed the fifth day of September, 1907, as a date upon which remonstrances may be filed or presented by persons interested in, or affected by said proposed opening and crossing said C., H. & D. Railway Company's tracks, as described by said resolution. And on said day, at 7:30 o'clock p. m., said Common Council will meet at the council chamber in said city, for the purpose of hearing and considering any remonstrances which may have been filed or presented, and for the purpose of taking final action thereon. Such action shall be final and conclusive upon all persons.

COMMON COUNCIL OF CITY OF RUSHVILLE, INDIANA.

Attest:
SAMUEL G. GREGG, City Clerk.
Aug. 21 - 56

GIRLS WANTED.

Several bright, industrious girls can get steady employment at this office.

If you wish beautiful, clear, white clothes use Red Cross Ball Blue, Large 2 oz. package, 5 cents.

$4.00

Benton Harbor

and return.

Fruit Belt of Michigan

via

BIG FOUR

Tickets will be sold for train leaving Rushville at 11:04 am., arriving Benton Harbor at 6:25 pm.

Thursday Aug. 29, '07.

Tickets good returning 10 days.

Ample time for excursions on Lake Michigan. Benton Harbor and St. Joseph are most noted Summer Resorts. Splendid hotel accommodations can be had at reasonable rates. A trip up the St. Joseph river on the steamer May Graham or Edna is a feature which should not be missed by excursionists. Side trips to Eastman's Springs, Lake Cora, Ottawa Beach, etc. For tickets and full information call on agents of Big Four Route or address H. J. RHEIN, G. P. A.
gpo32 rep. Cincinnati, O.

ONE FARE

Saratoga Springs, N. Y.

and return via

Big Four Route

Account

41st ANNUAL ENCAMPMENT

G. A. R.

Tickets sold Sept. 6, 7, 8, '07. Return limit Sept. 17, '07, with privilege of extension of return limit to Oct. 6, '07, on payment of small fee.

For full information regarding tickets, rates and time of trains, call on agents Big Four Route or address
H. J. RHEIN, G. P. A.
gpo34 rep. Cincinnati, O

Announcement

I have the exclusive agency for Benders' Liquid Soap, Elegantly perfumed, lathers in hard water fine shampoo, a fine bath room fixture with it, sanitary, no mussy soap dishes if you use Benders' Liquid Soap LET US DEMONSTRATE IT.

WOLCOTT, Court House Drug Store.

WHY NOT?

For the benefit of our friends who have not had the oppertunity to take the advantage of our ten day sale, closing Aug. 10th, we will quote the following low prices for 10 days more.

20 lbs. best H & E sugar for $1.00, if included with $1.00 other groceries.
Sweet pickles were 10c dozen now 5c.
Best matches, 4c box, 3 for 10c.
Kenton Baking powder 1 lb cans 17c.
Kenton Baking Powder 1-2 lb cans 9c.
Common Sense Baking Powder 1 lb can 9c.
Lard Compound per. lb 10c.

National Biscuit Company Goods,
Lower Than Ever Sold Before

All 10c packages, 3 for 25c
All 5c packages 6 for 25c
30c worth for 25c, assorted to suit purchaser.

Special Demonstration Saturday of National Biscuit Goods.

All coffees as advertised last week 5c per. lb. below regular price.

Remember we guarantee full weights and all the above named goods are of the very best quality and in good condition.

What we want is satisfied Customers both in price and quality.

We are sole agents for Ko-we-ba and Stork canned goods, their quality cannot be surpassed.

Free hitch yard in the rear of our store. Highest prices paid for country produce

Dresden Grocery Co.

Masonic Temple. North Main St.
Phone 274. Rushville, Ind.

Shave or Haircut?

For a good one go to

CHES. JAMES,

Over Hogsett's store opposite Post Office. Good work, prompt service.

"The Home of Good Clothes"

The Knecht Clothing Co.

The Only One Price Clothing House in Rush County.
East Second Street. Opposite Court House.

Good Taste Writing Papers are a Special Hobby Here.

Our unusually choice offerings in Fine Box Stationery will especially appeal to persons of refinement. People who are particular in the selection of their correspondence supplies cannot but be pleased with the many Good Taste Writing Papers we are showing, We will take pleasure in going over our lines of Stationery with you when you require supplies of this nature.

Price 10c and up.

F. B. JOHNSON & CO.
DRUGS. WALL PAPER.

"VACATION TIME"

Whether you go to Atlantic City, Colorado, Jamestown Exposition or the Rush County Fair, you ought to have a pair of Outing Shoes. We have them in White, Brown and Gray Canvas, and the prices and the weather will Ceartainly be in your favor.

Ladies' White and Gray, were $1.75, now $1.25
Ladies' Brown—welt soles, were $2 50, now $1.48
Ladies' White and Blue, were $1 50 now 98c
Boys' Tan Shoes, high and low cuts, were $3 and $3 50 now .. $1.98
Misses' White Canvas Oxfords, 11½ to 2, were $1.25, now ... 78c
Child's White Canvas Oxfords, 8½ to 11, were $1, now 75c

Buy them now as there will be plenty of time to wear them, and they are so cool and nice this hot weather

MAUZY & DENNING, Dept. Store,
Branch Store at Milroy.

Local Brevities

Fair and warmer tonight. Showers Friday.

The Grand Hotel roof is receiving a new coating of paint.

Mrs. Jennie Bream is dangerously ill at her home near Raleigh.

Cricet, the little daughter of Dr. and Mrs. V. W. Tevis, has an attack of throat trouble.

Several Rush county people went to Greensburg today to attend the fair in progress there his week.

Several young folks from this city witnessed George Ade's play "Just Out of College" at Indanapoliis.

Phillip Huffman, of Washington township, had a stroke of paralysis Saturday morning and is critically ill.

Fred Caldwell has a new electric sign in front of his undertaking establishment which shows up excellent at night.

Greenfield Star: Richard Hagans was in Rush county Tuesday and purchased a fine registered thorobred male Jersey calf.

"Aunt" Bettie Jolliff, of West Seventh street, who has been visiting in Franklin county for several weeks, will return home next week.

The attendance at the Catholic carnival last night was larger than the previous night. With favorable weather tonight and tomorrow night, the fete will be a success.

Special Deputy George A. Young, of Indianapolis, was here today in the interest of the Modern Woodmen of America. He left for Andersonville, where he will visit that camp tonight.

Local milliners are showing "soup bowl" pattern hats for fall and winter. The hats are "too thin" for "thick people." Some one suggested that they be trimmed in either butter crackers or water wafers.

The I. O. O. F. lodges of Henry county will hold a big picnic on Labor Day at the fair grounds, near New Castle. A good program has been outlined for the day and several noted speakers will be there for the occasion.

Shelbyville Republican: Mrs. Genevieve Johnson, of Greentown, Ind., who has been visiting Mr. and Mrs. Oscar Lewis for the past week, went to Rushville this Wednesday morning to spend a few days with friends before returning home.

A lone masked robber held up and robbed eight men in the C, H. & D. depot at Carthage, O. lastn ight at 10:30 o'clock. It was done in the good old fashioned way, the robber shooting holes in the floor near the feet of his victims before departing.

The water melon season is now ripe. It doesn't seem like the old times any more, for in this season the court house yard was formerly strewn from one end to the other with water melon rinds. Now we find a feather edge grassy lawn and cannon balls.

Greenfield will have a horse show September 18th and 19th. If any city in the State would have a horse show, Rushville is that very same one, for the local markets produces the best to be found anywhere. Two or three hundred dollars in premiums would attract a number of high class entries.

Rain interfered with the races of the Decatur county fair at Greensburg yesterday afternoon. Only one race was started, the 2:25 pace, which was won by Theo. Abercrombie's "Radium" in straight heats. Best time 2:21½. The last two heats were driven in the rain and over a very muddy track.

"Uncle Jack" Stevens, the veteran fair ground peanut vender, who gave up following the fairs on account of his advanced age, still gets the fever, and often can be found wending his steps toward the merry throng, as he did yesterday, when he was an interested spectator and a boy again at the Decatur county fair.

Henry Irvin and wife and daughter and Mrs. Herbert Thomas and children left Tuesday for Colon, Panama, where they expect to make their permanent home. Mr. Irvin recently brought back the body of his son Earl Irvin, accidentally drowned at Colon. Mr. Thomas and Mr. Irvin are engaged in business at Colon.

Will Doyle, of Connersville, who often, quite often, visits this city, has written a song which will be sung for the first time when Murray and Mack play in Connersville the latter part of this month in "The Sunny Side of Broadway." Mr. Doyle's song is a pathetic little thing, and will be listed under the title of "Flossie, the Doily Maker's Vendetta." A New Lisbon job printer has the publisher's rights.

A Columbus (Ohio) business man says: "Two years ago my hair began to fall out, and as I thought myself too young to be bald, I used some five or six hair tonics and gained very little. One of my friends advised a weekly shampoo with Cacti Soap, with the result that today I'm not ashamed to take my hat off in public, for I have more hair and better hair than ever.

"Cacti Soap is now used by our whole family for the toilet, bath and shampoo."

For sale at any good dealer's, 10c; 3 for 25c.

Use Buster Brown Bread. Sold only by L. L. ALLEN, Phone 420. 6t9

And next week is is the county fair.

The Maccabees have their regular meeting tonight.

Eddie Wagner continues to win his games for Portland.

Sidney Baker has resigned his position at the Conroy restaurant.

The Jackson school yard is being dressed for the coming school term.

U. G. Beaver has sold his interest in the meat market to his partner, Henry Neff

Mike Cleary lacerated his left hand on a nail while working at the carnival last evening.

John Hiner, the rural mail carrier, counted five threshing outfits on his route this morning.

Jack Knecht, of the Knecht Clothing Company, is confined to his home to day on account of illness.

Claude Simpson has resigned his position on the Daily Democrat, and left today for a visit in Anderson.

Harvey Allen, one of the postoffice clerks is taking his summer vacation. Will Robinson is filling the vacancy.

Shelbyville Liberal: Mr. Sam. Peck and family of Dunn avenue, will move to his farm in Rush county next week.

Miss Alma Green entertained the Royal Rushers with a picnic yesterday, honoring Miss Pauline Coverston, of Goshen.

—Mrs. Lotta Casey, of Dayton, Ohio, is visiting at the home of Mr. and Mrs. Charles Hugo, of North Morgan street.

It was reported this afternoon that Elbert Newhouse, of Connersville, was in a dying condition. He was a brother-in-law of the late Elijah Oldham.

A large imported Japanese vase—one of T. W. Betker's beautiful and costly art treasures—was broken last night at the Betker store by a young man accidentally pushing it over.

The Innis family held a family reunion at the county fair grounds today which was largely attended by the many members and an enjoyable day was spent by all present. Dinner was served on the grass under the trees.

The biggest wheat yield in Richland township was that of Joseph S. Winship, who had 1465 bushels of good quality off of fifty acres of ground, and was threshed on August 20th. Good for Joe, he knows how to sow the seed and gather in the sheaves.

John Vandolah, of West Third street, who has conducted a vegetable wagon in this city for three years, will leave in a few weeks for New Castle, to make that place his home in the future. Together with a truck farmer he will run a huckster wagon in the City of Roses.

Shelbyville Republican: Miss Ida Lewis, who has been abroad on a vacation from her duties of librarian at the Public Library, began her work again Wednesday morning. Miss Lillian Henley, of Carthage, Ind., who has been doing the work of librarian in the absence of Miss Lewis, returned to her home Wednesday evening.

Society News

A skating party will be given at the Kramer's rink tonight.

Jet Parker and wife were entertained at a six o'clock dinner yesterday evening at the home of Nathaniel Arbuckle, of Homer.

Miss Frances Frazee entertained with a slumber party last night at the home of her parents on North Main street, in honor of Miss Pauline Coverston, of Goshen.

Invitations are out announcing a moonlight reception for the Zeophotonian Debating Society to be given by Mr. and Mrs. A. C. Haskett, on their lawn at Griffins Station next Tuesday evening at eight o'clock.

County History

John F. Moses has finished the historical sketch prepared for the new Atlas and Directory. It will outline the course of local events from the treaty of St. Mary's in 1818, by which all the lands in Indiana claimed by the Delaware tribe of Indians were acquired, including what is now Rush County, as a part of "the new purchase" The legislative act creating Rush County; its organization, and the succession of acts by which its machinery was set in motion. The first board of County Commissioners, and some of its early proceedings, with a full list of members down to the present time. The first Circuit Court, the Common Pleas and Probate Courts, and lists of all the judges and prosecutors. The organization of the townships, and names of some of the first township officials The location of the county-seat, how it was done, and the erection of the various public buildings. Old tavern licenses, and first and last assessments of real and personal property. Military history of the county. The history of Rush county churches. Lists of early settlers, by townships. Course of politics in the county. Pioneer life, homes, farming and men and women. The old is contrasted with the new, and the course of growth, development and change is traced.

[...]ndma's Bread. Sold only by L. L. ALLEN, Phone 420.

Personal Points

—Ralph Edgerton is in Montpelier on a business trip.

—Orpheus and Arthur Hayes were in Greensburg today.

—Miss Nelle Lyons, attended fair at Greensburg today.

—Ambrose Newhouse has returned from a visit to Chicago.

—J. A. Thompson was in attendance at the Greensburg fair today.

—Mrs. Jesse Higgins and children are visiting friends in Dupont.

—Dr. E. F. VanOsdol was in Indianapolis yesterday on business.

—Miss Nellie Bigham is visiting friends in Indianapolis this week.

—Misses Aileen Wilson and Frances Sexton were in Indianapolis today.

—Winfield Hite, of Richland township, was visiting in this city today.

—Knowles Casady, of Shelbyville, was a visitor in this city yesterday.

—George Goddard and family have returned from a visit in the South west.

—Otto Billau and Will Doyle of Connersville, were visitors here last evening.

—R. F. Blatchley, of Indianapolis, was the guest of Myron Green in this city yesterday.

—W. J. Beck, the manager of the Electric theatre at Carthage, was in this city today.

—Miss Ruth Brown, of New Castle, will be the guest of Miss Leona Vance during fair week.

—Ben L McFarlan and Dr. F. G. Hackleman attended the fair at Greensburg today.

—The Misses Emma and Lulu Peters will spend a week with relatives and friends at Sunman.

—Mrs. James Geraghty and children, of Indianapolis, are visiting friends in this city.

—James Wright, of Indianapolis, formerly a hotel runner here, is visiting friends in this city.

—Fred McCloud, of the I. & C. left for Detroit today to attend the International Auditors' convention.

—Miss Minnie Jolliff is visiting at the home of Mr. and Mrs. Edward Young, of West Seventh street.

—Miss Geneva Johnson, of Howard county, is the guest of Miss Lillie Young, of West Seventh street.

—Mrs. Manda Ross has returned from Anderson, whre she attended the funeral of Mrs. Dr. Edward Hackleman.

—Mrs. Cary Mossman, of Wabash, is visiting at the home of Mr. and Mrs. D. H. Stoops, on North Perkins street.

City Treasurer Mart Spivey, who is first assistant secretary to John Megee of the Rush county fair, reports that many good attractions have been secured for next week.

—Mrs. S. O. Vansdol, of New Castle, Mr. and Mrs. J. R. Houze and son of Rising Sun, and Mrs. Emily Roberts and daughter Miss Alta, are visiting the former's son, Dr. D. D. Vansdol and family, on West Third street.

NEW SUIT FOR 5c.

Any smoker can be suited for 5 cents by going to Hargrove & Mullin's Drug Store and buying a Wadsworth Bros. "Chico."

This cigar is not a stogy, a cheroot, or a Porto Rican imitation cigar, but a well made, good size, clear long Havana filler that tastes like tobacco from the first puff right to the end. It smokes free, with a real California perfecto fragrance and burns with a solid ash that shows how good a cigar it is

The "Chico" is warranted to suit any smoker, no matter whether he has been paying 5 c., 10 c. or a higher price. At any rate it is well worth trying, and Hargrove and Mullin, druggists, want all their smoker friends to get the "Chicos" habit

Try Grandma's and Buster Brown Bread. You can't help but like them. L. L. ALLEN, Phone 240

Hargrove & Mullin—Drugs
Quality First

Cabbage Will Not Hurt You

Or any eatable that you are now forced to leave alone on account of the bad effect afterwards, if you use :: ::

Raymond Dyspepsia Tablets

Our dyspepsia Tablets are composed of nine of the best drugs known to the medical world for a cure of dyspepsia and we know that if used as directed They Will Cure.

10 DAYS TREATMENT 25 CENTS

STAR

Up-to-date 5c Theatre

The Hen that Laid The Golden Egg.

Vengeance of a Lawyers' Clerk

Scene along the Reveria Canal

Illustrated Military Ballad
Wont you wait Nellie Dear

P. S. Watch Our Banner Ads in front of Theatre

STAR (UP-TO-DATE) THEATRE

Grand Theatre

TONIGHT

A Big Laughing Bill
Entitled
Stop Thief
And
How to Cure a Cold

The Beautiful Illustrated Ballad
Cheer Up, Mary
Sung by Miss Iva Brown

TONIGHT

The Grand

A Great Closing Out Sale

Our Sale of Bargains will continue just two more weeks, at which time we expect to move our stock into our new room on Third Street.

Until then you can buy papers, mouldings, plate-rail, paints, varnishes, varnish stains, in fact anything and everything in our line at a price which means :: :: :: :: ::

A GREAT SAVING TO YOU

You cannot afford to miss this opportunity; for it means real money to you. You can buy the goods, lay them away and use them later. We carry the largest line of papers of any house in the city and our prices will surprise you.

Come in and Let us Show You. No trouble to show Goods.

G. P. McCARTY

North Room Masonic Temple Phone 572

Our Stock of Fruits and Vegetables is always the Best in Town. Prices always the Lowest

We Have the Exclusive Sale of De-Tan-Ated Coffee in Rushville

L. L. ALLEN, Grocer

Phone 420. 327-329 Main Street.

DONT MISS ZELONE AT THE CARNIVAL

Do You Want a Bicycle?

Owning to the late Spring we have decided to close out our high grade Wheels at 15 per cent. off. These wheels are the best built in the world and are thoroughly guaranteed. We also have a few 50-feet lengths of Lawn and Garden Hose that we will sell at cost. Bicycles, Motor Cycles, Guns, Ammunition, Graphophones, Mantles, Globes and Gas Fixtures. To get the worth of your money give us a call.

Rush County Cycle Co.

305 N. Main St.

BEGINS TONIGHT IN A BLAZE OF GLORY

The Third Annual

Catholic Young Men's Carnival

Will be given at the Catholic School Park, Rushville, Indiana

Tuesday to Friday Nights, Aug. 20 to 23

Admission to the Grounds Free

Plenty of Clean Wholesome Amusement

Brilliantly Lighted Grounds, Etc.

Free Band Concert Every Night
By The Rushville Concert Band

Follow The Crowds To The Carnival Grounds and [...]ke Yourself At Home, For You Are Welcome.